

PLAN SHOWING THE PROPOSED ADDITIONS TO THE EXISTING BUILDING AT P.N. 212, S.N. 16/1A1, MAJESTIC COLONY THIRUPUR KUMARAN STREET, VALASARAVAKKAM VILLAGE, SAIDAPET TALUK, CHENGLEPUT M.S.R. DIST.

VALASARAVAKKAM TOWN PANCHAYAT.

FOR MR. M. AYYAPPAN.

SCALE: 1" = 80' @ 1:100.

LAYOUT APPROVED BY L.P.M./D.T.P. NO. 82/74.

JOINERIES:

D DOOR	35" x 6'6"	1.00 x 1.98
D ₁ "	30" x 6'6"	.91 x 1.98
D ₂ "	2'6" x 6'6"	.76 x 1.78
W WINDOW	56" x 4'0"	1.52 x 1.22
W ₁ "	4'6" x 4'0"	1.37 x 1.22
W ₂ "	3'6" x 4'0"	1.06 x 1.22
V VENTILATOR	36" x 2'6"	.91 x .61

PRO. F.S.B.P.
ROAD.
BOUNDARY.

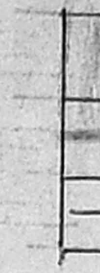

TOTAL PLOT AREA: 2405 SFT / 222.96 M²
 EXG. S.F. AREA: 512 SFT / 47.47 M²
 PRO. G.F. AREA: 115.55 SFT / 10.73 M²
 PRO. F.F. AREA: 627.72 SFT / 58.35 M²
 LUMBER AREA: 158 SFT / 14.6 M²
 W.C. AREA: 20 SFT / 1.85 M²
 DEMOLITION AREA: 28.12 SFT / 2.61 M²

R. Mohan Rao, D.C.E.,
 LICENSED SURVEYOR
 Corporation of Madras
 REG. No. 14
 AMBATTUR TOWNSHIP
 ALANDUR MUNICIPALITY
 Consulting Engineer
 Office: 15, Madley Road,
 T. NAGAR, MADRAS - 600 017.
 L. SURVEYOR.

A/20134/20/96
 Planning Permit No. APPROVED
 SUBJECT TO THE CONDITIONS IN THIS OFFICE LETTER.
 No. A1/26137/95 Date 26-1-96
 FOR MEMBER SECRETARY
 MADRAS METROPOLITAN
 DEVELOPMENT AUTHORITY
 MADRAS - 600 008.

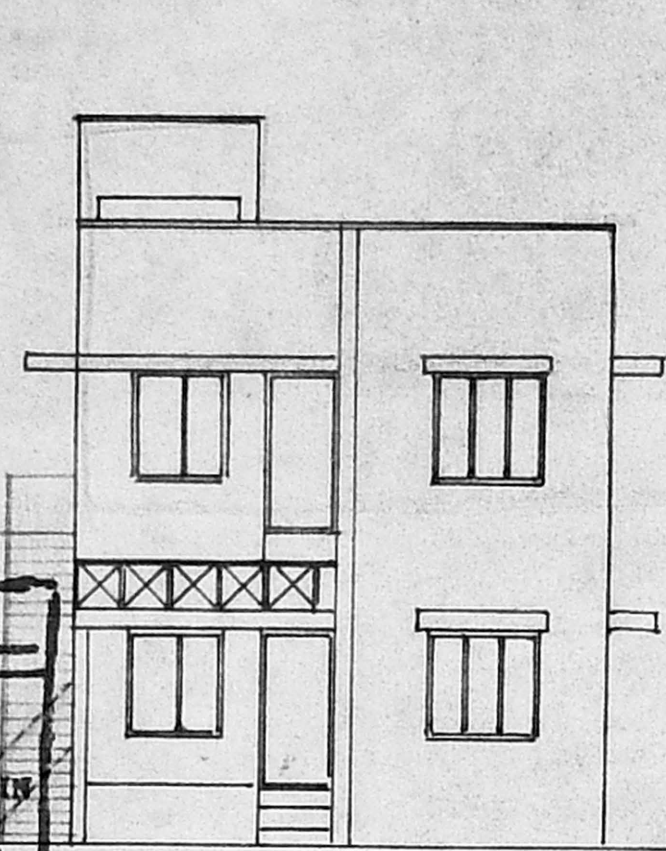

FRONT ELEVATION.

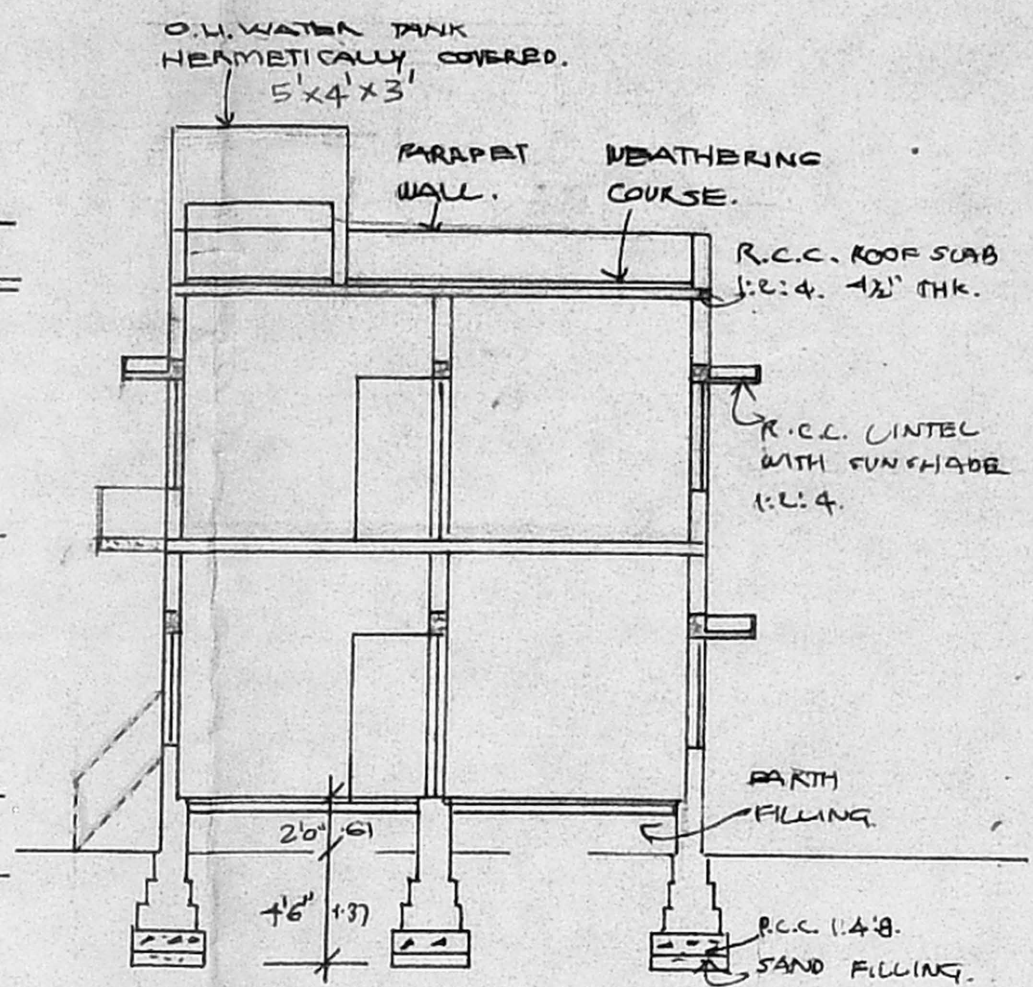

SECTION ON A-A

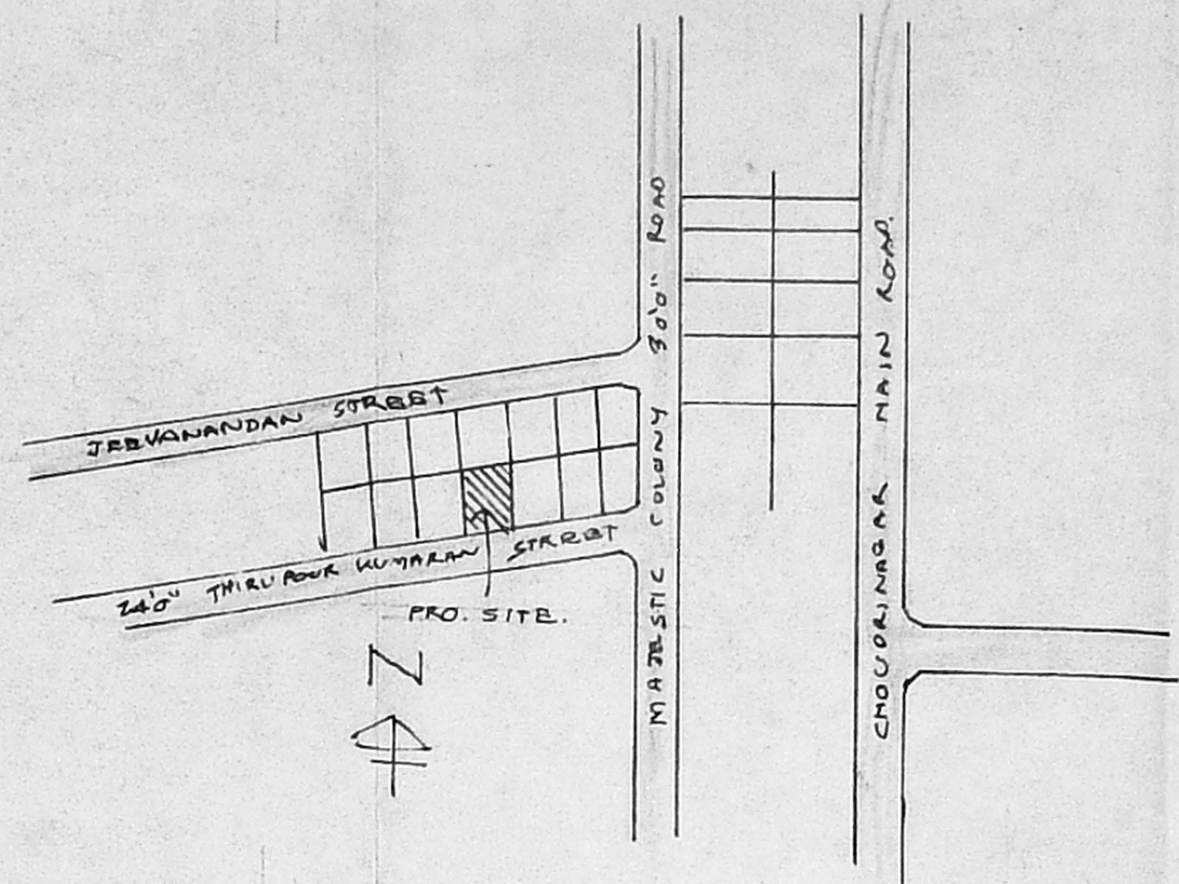

KEY PLAN - (N.T.S)

COURSE SAND
 HALF BROKEN BRICKS Scrutinised in this Office
 L. No. PPA/357/95
 Planning Officer
 M. Mohan Rao
 Executive Officer
 SEC. OF RAIN WATER STORAGE.

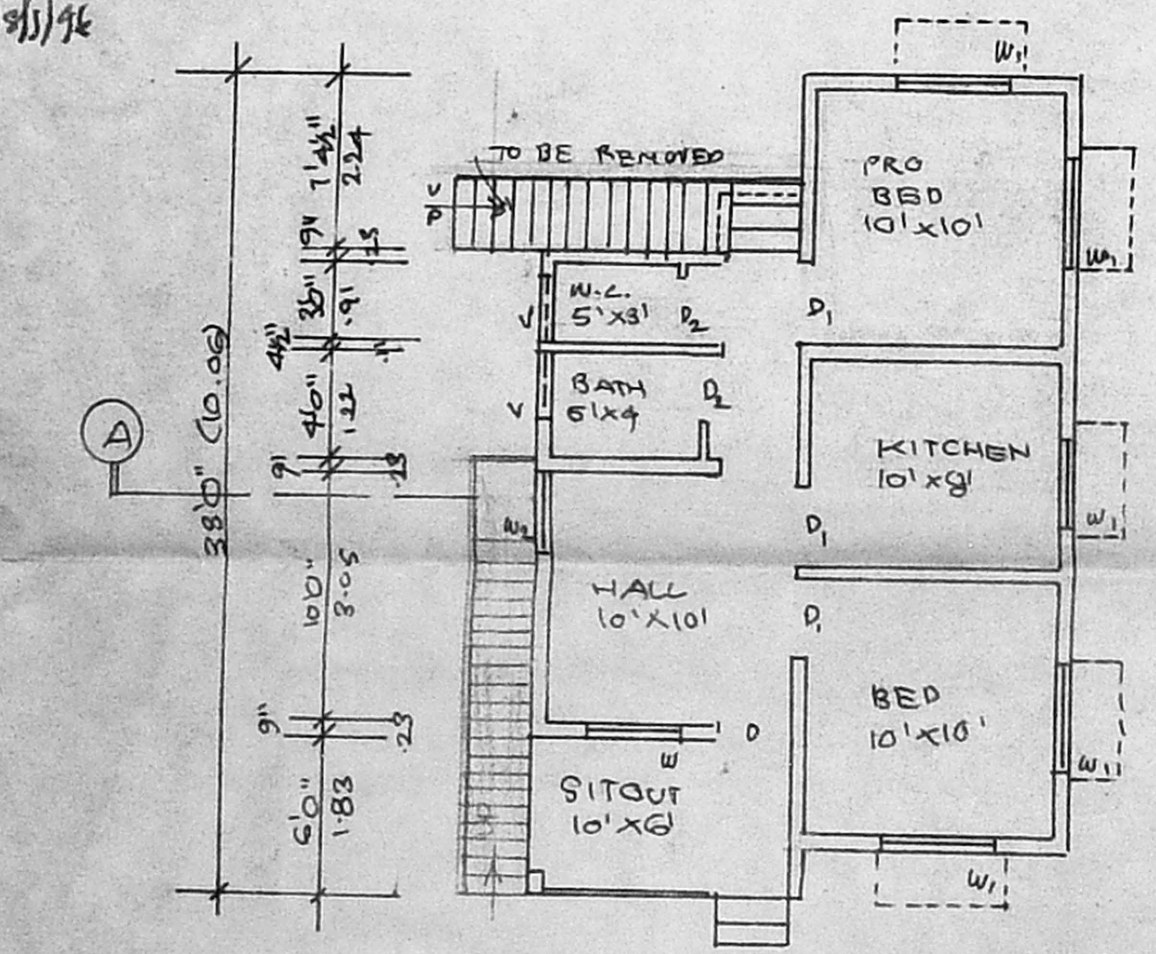

GROUND FLOOR PLAN.

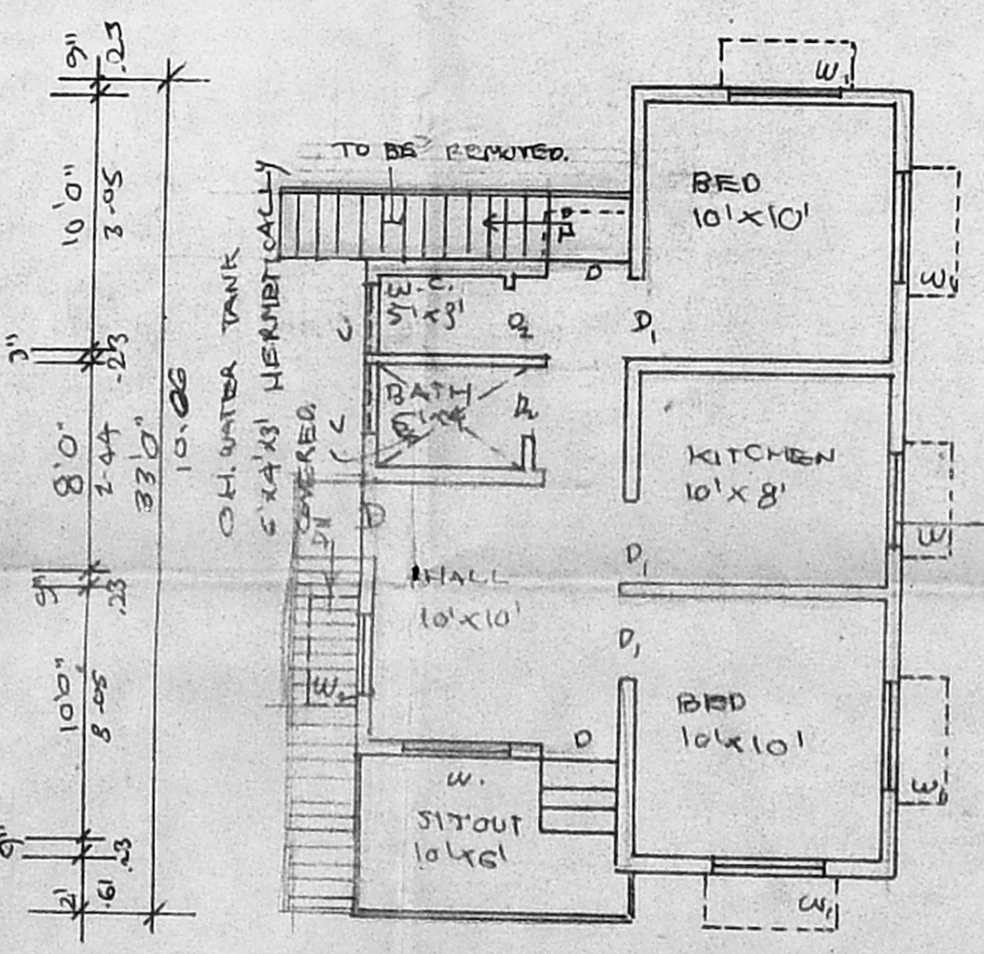

FIRST FLOOR PLAN.

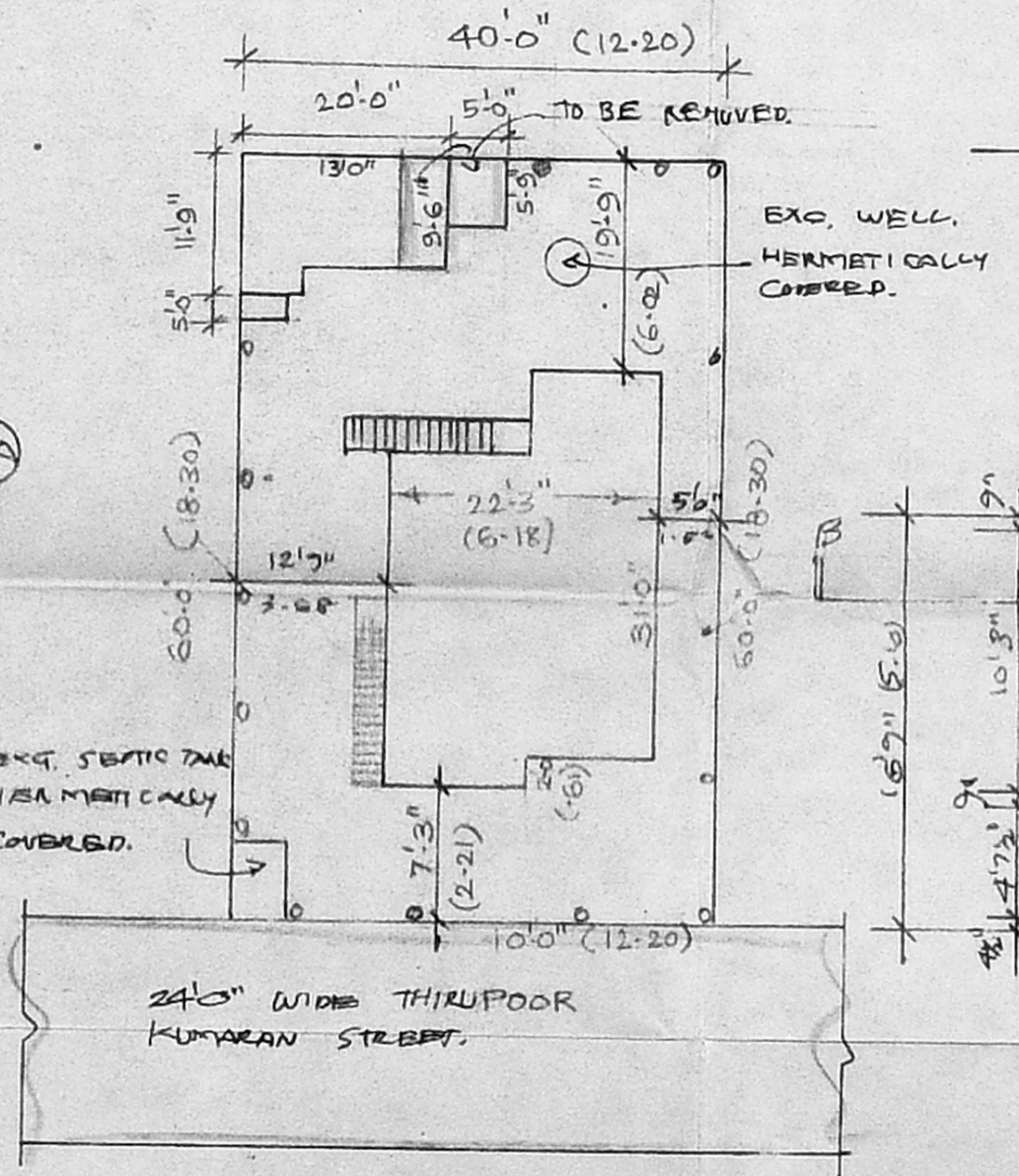

SITE PLAN. SCALE: 1:100.

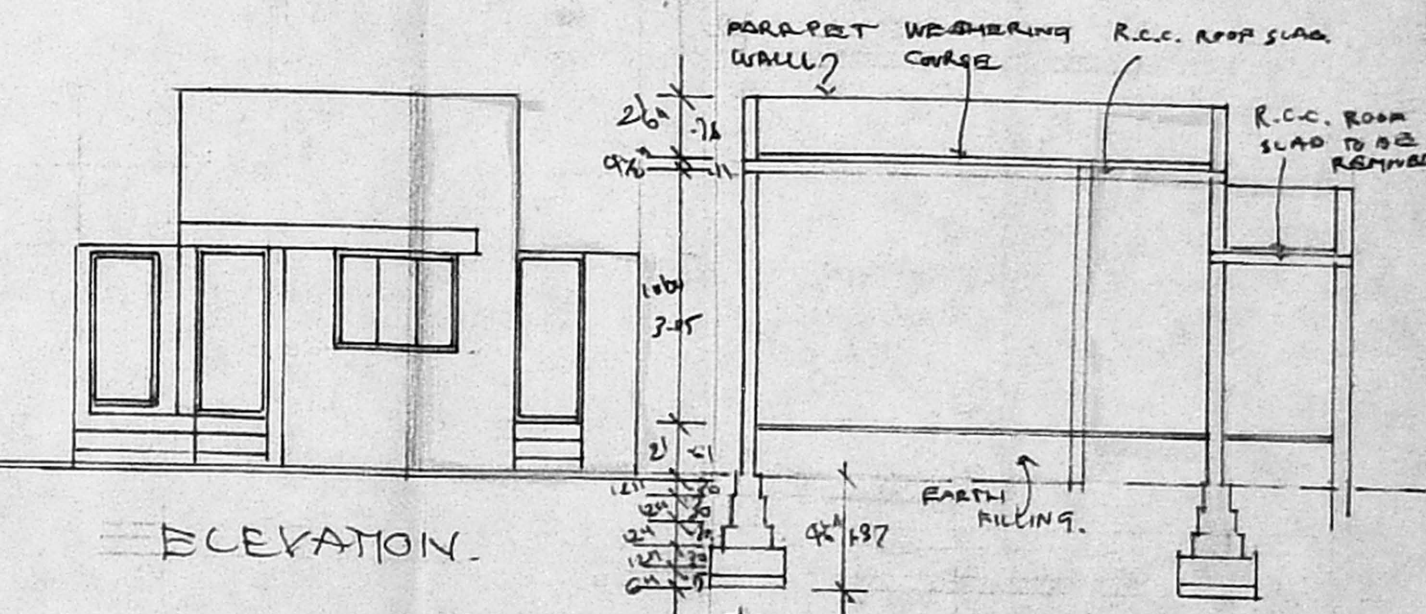

ELEVATION.

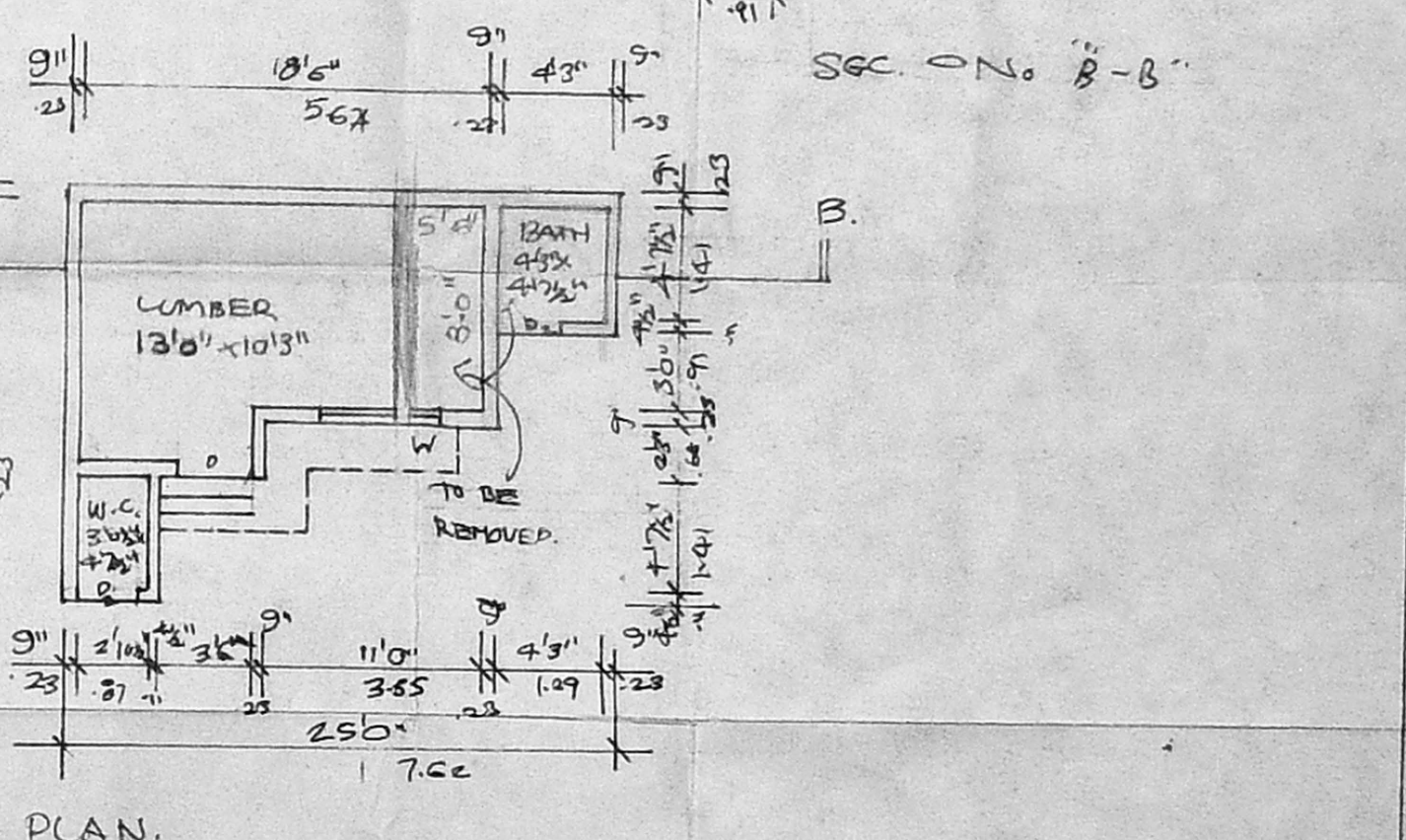

SEC. ON B-B

EXISTING BUILDING PLAN APPROVED IN 5464/75